

# \$390,000 - . ., Rural Minburn County

MLS® #E4441221

**\$390,000**

0 Bedroom, 0.00 Bathroom,  
Rural on 159.30 Acres

None, Rural Minburn County, AB

Check out these 2 parcels making up a quarter section of fenced pasture land 159.3 acres +/- North of Ranfurly and south of Highway 631 located in the County of Minburn. Great quarter to add into your farm or to startup! Lots of bush, could be used for recreational.

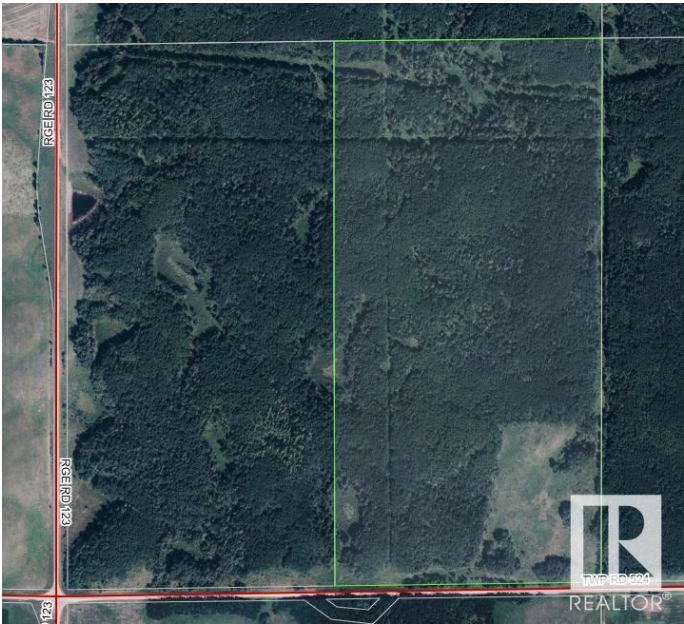

## Essential Information

MLS® #	E4441221
Price	\$390,000
Bathrooms	0.00
Acres	159.30
Type	Rural
Sub-Type	Vacant Lot/Land
Status	Active



## Community Information

Address	. .
Area	Rural Minburn County
Subdivision	None
City	Rural Minburn County
County	ALBERTA
Province	AB
Postal Code	T0B 0A4



## Exterior

Exterior Features    Recreation Use, Treed Lot, S

**Additional Information**

Date Listed                June 8th, 2025  
Days on Market        9  
Zoning                    Zone 60

DATA IS DEEMED RELIABLE BUT IS NOT GUARANTEED ACCURATE BY THE REALTORS® ASSOCIATION OF EDMONTON. COPYRIGHT 2025 BY THE REALTORS® ASSOCIATION OF EDMONTON. ALL RIGHTS RESERVED.Trademarks are owned or controlled by the Canadian Real Estate Association (CREA) and identify real estate professionals who are members of CREA (REALTOR®, REALTORS®) and/or the quality of services they provide (MLS®, Multiple Listing Service®)  
Listing information last updated on June 17th, 2025 at 12:32am MDT